

STUDENT NOTEBOOK

Section 1. What is the anatomical orientation of the chondrocranium and brain?

Fill in the blanks in the image below using the following anatomical orientation terms (terms may be used more than once):

- Rostral (or Cranial)
- Caudal
- Dorsal
- Ventral
- Left
- Right

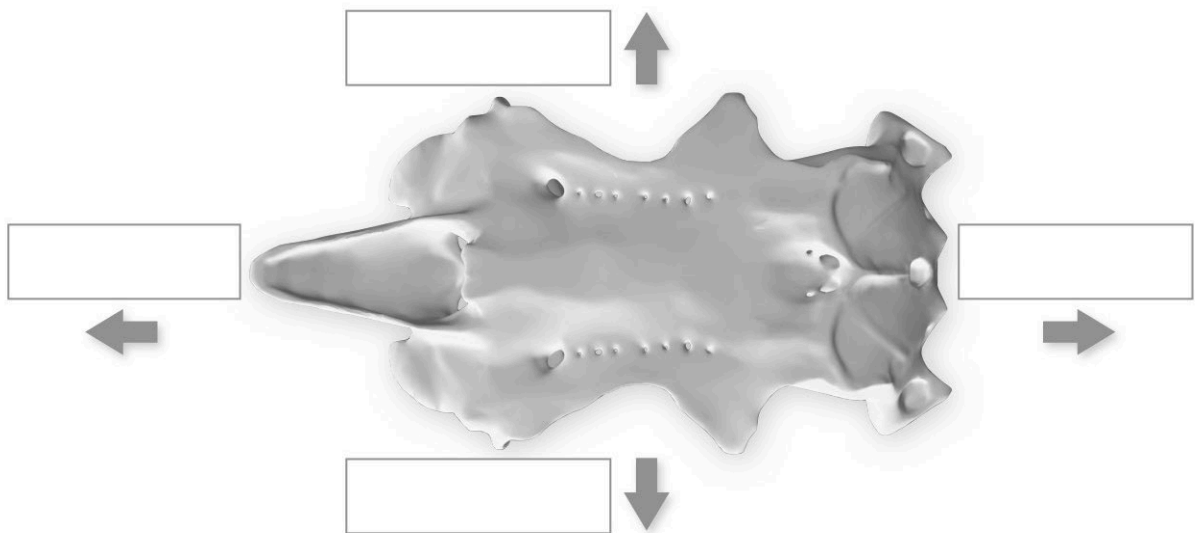
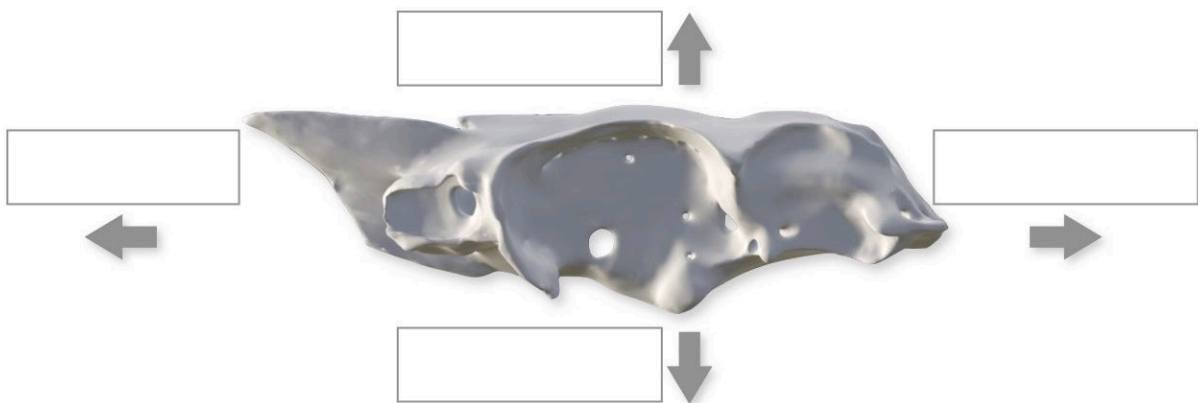

Section 3. How is it possible for sharks to protrude their jaws away from the rest of their skull during feeding?
